

FILED
 GREENVILLE, CO. S. C.
 Nov 23 3 53 PM '77
 DONNIE S. TANKERSLEY
 R.M.C.

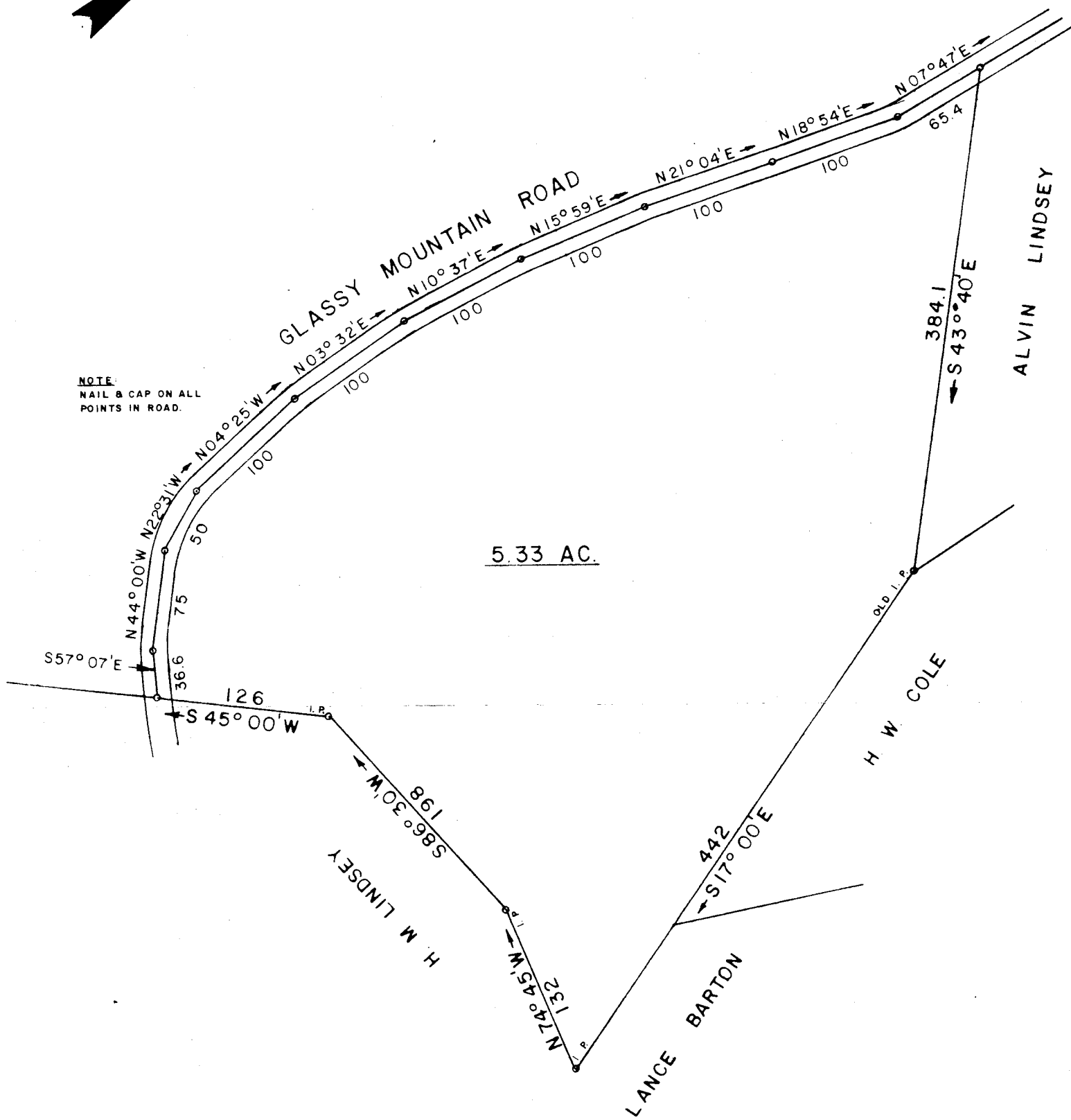

16138

✓ 6 J. 28
 NOV 23 '77
 Q

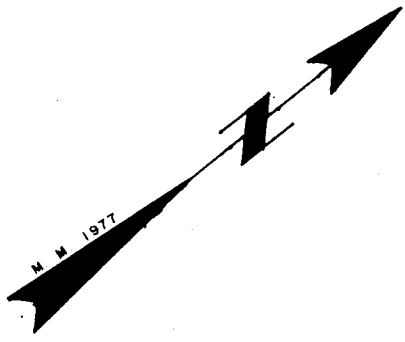
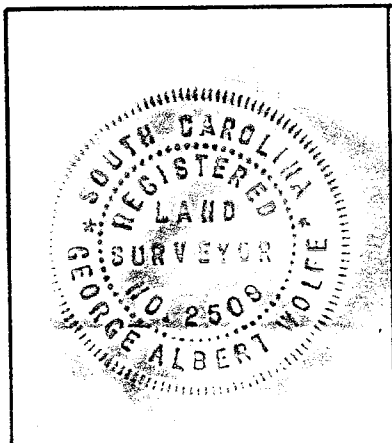

SURVEY FOR LAWRENCE A. & B. ANNE STEINMEYER	
LOCATED NEAR PLEASANT HILL BAPTIST CHURCH GLASSY MTN. TWP.	
GREENVILLE COUNTY	SOUTH CAROLINA
SCALE 1" = 100'	SURVEYED AUGUST 8, 1977 REVISED NOVEMBER 10, 1977
WOLFE & HUSKEY, INC. ENGINEERING and SURVEYING P. O. BOX 35 LYMAN, S. C. 29365	

MICROFILMED

F-159

16138
 051
 2.0001